

Patient report

Bio-Rad DATE: 07/28/2019
D-10 TIME: 06:56 PM
S/N: #DJ4I016123 Software version: 4.30-2
Sample ID: 10566733
Injection date 07/28/2019 06:36 PM
Injection #: 44 Method: HbA1c
Rack #: --- Rack position: 1

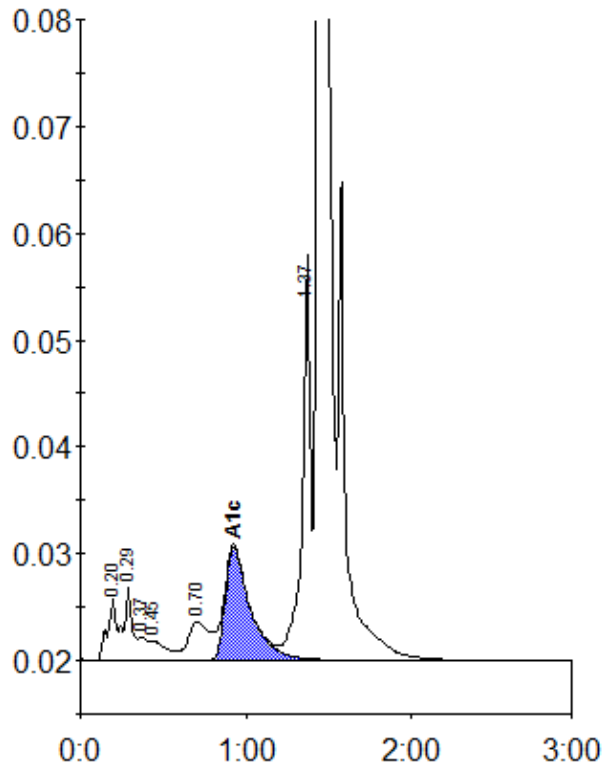

Peak table - ID: 10566733

Peak	R.time	Height	Area	Area %
A1a	0.20	5756	26902	1.3
A1b	0.29	6975	19086	0.9
Unknown	0.37	2224	9823	0.5
F	0.45	1778	11986	0.6
LA1c/CHb-1	0.70	3629	33845	1.6
A1c	0.93	10594	112014	7.6
P3	1.37	38011	129343	6.1
A0	1.44	577958	1776091	83.8
Total Area:		2119090		

Concentration:	%
A1c	7.6